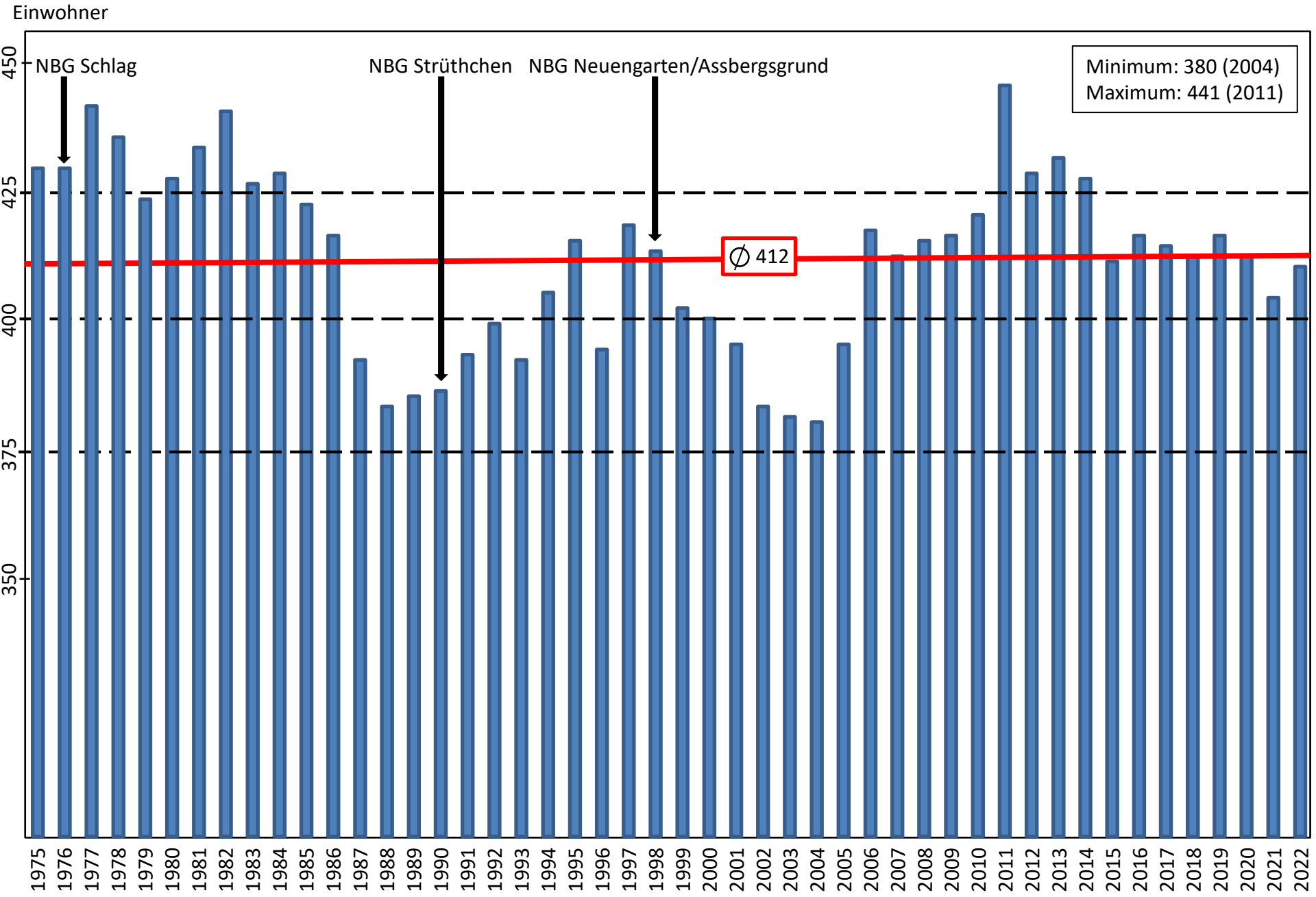Entwicklung der Einwohnerzahl von Limbach (1975 – 2022)